SOP-MANAGEMENT SYSTEMS

[CONFIDENTIAL]
[UTTHUNGA]
[IndiQube, South Summit, South End Rd, Vijayarangam Layout, Bengaluru, Karnataka 560004]

Contents

1 Purpose 5
2 Scope 5
3 Abbreviations 5
4 Terms and Definitions 5
5 Responsibilities 6
6 RACI 6
7 SIPOC 7
8 Overall Process Flow Chart 9
9 Process Description 15
10 Information Security requirements 30
11 References 31
12 Annexures 31
13 Forms 32

CHANGE HISTORY

This section describes the details of changes that have resulted in the current document.

SL. No.	Document Version No.	Change Description	Reason For change	Prepared By & Date	Reviewed By & Date	Approved By & Date
01	0.1	Draft	Implementation of the Integrated Management System	Sushmitha S 04-07-22		
02	Issue B Version 1.0	Revised the Document to suit the requirements for implementation of the integrated management system			Megha K 06-07-22	Rama G 08-07-22
03	Issue B Version 1.1	Revised Section 4 with Terms and Definitions, Revised section 8 of flowcharts, Revised section 9.6 for Internal Audits Updated the Annexure Table	Gap analysis, Process Improvement	Aniket Parab 21-05-24	Anitha N 22-05-24	Santosh V 24-05-24
04	Issue B Version 1.2	Revised procedures & guidelines for Sections 9.3.1.3, 9.3.4.1, 9.5.1.1	Process Improvement	Siva Prasad P 12-08-24	Anitha N 28-08-24	Santosh V 29-08-24
05	Issue B Version 1.3	Document formatting done as per	Updated as per document guidelines	Vanavee P 22-Nov-24	Anitha N 30-Jan-25	Santosh V 5-Feb-25

		document guidelines				
06	Issue C Version 1.0	Review of document	New version update of IMS	Anitha N 01-Aug-25	Santosh V 08-Aug-25	Sanmangala M S 14-Aug-25

1 Purpose

The purpose of this document is to define the processes to ensure the effectiveness of Quality and Information Security management system established in the organization and is maintained by provision of information to conduct.

a. Creation and update of the documented information

b. External documented information

c. Control over retained documented information – Control of Records

d. Change Management

e. Internal Audit

f. Management Review Meeting (MRM)

g. Control on management systems non-conformance and taking corrective action

h. Continual improvement

2 Scope

Applicable to all the Core process, Projects, and Support functions in Utthunga

3 Abbreviations

a. CA – Corrective Action

b. CFT – Cross Functional Team

c. IMS – Integrated Management System

d. KPI – Key Performance Indicators

e. MRM – Management Review Meeting

f. NC – Non-Conformance

g. NCR's – Non-Conformance Reports

h. PM – Project Manager

i. PP- Project Plan

j. RCA (Root Cause Analysis) – Root Cause Analysis

k. SOA – Statement of Applicability

4 Terms and Definitions

a. Documented Information: It refers to all the valuable information within a business that must be controlled and organized. It includes documents (policies, procedures, manuals) and records (data on processes, results)

b. Retained Documented Information: It refers to documented information needed to be retained by the organization. It is a combination of documents and records.

c. IMS Documents: It refers to the organizational documents such as forms, templates, SOP (Standard Operating Procedure) and Policies to support the implementation and operation of an Integrated Management System (IMS).

d. IMS Records: It refers to a document or set of documents that provide evidence of compliance with quality standards. Records include Audit Observation Reports, NCR's, RCA, Traceability records, review forms, Minutes of meeting.

5 Responsibilities

a. Head - Quality shall maintain documented information related to Quality System.

b. PM shall maintain documented information related to the projects.

c. Support Function Heads shall maintain documented information related to the support groups.

d. Head - Quality shall be responsible for approving the document change requests for integrated management system documents

e. Head- Quality or person designated by Head- Quality shall maintain the quality records related to internal audit in the support group file as hardcopy or as soft-copy in the configuration area.

f. Head Quality is accountable for conducting internal audits

g. Trained competent internal auditors shall conduct audit as per the audit agenda

h. Auditees are responsible for addressing the NCR's

i. Head Quality is responsible for initiating and conducting MRM

j. Process / Project / Department Head responsible for ensuring continual improvement of the system

6 RACI

Process	Responsible	Accountable	Consulted	Informed
Creation and updating of documented Information	Process Users	Head – Quality	Process / Project Head	Process / Project Team members
External Documented Information	Process Users	Process / Project Head	Head – Quality	Process / Project Team members
Control over retained documented information –	Process Users	Process / Project Head	Head – Quality	Process / Project Team members

Control of Records				
Change Management	Process Users	Head – Quality	Process / Project Head	Process / Project Team members
Internal Audit	Internal Auditors	Head – Quality	Process / Project Head	Process / Project Team members
MRM	Head – Quality	CEO	Process / Project Head	MD / Chairperson
Control on Management systems Non-conformance and taking corrective action	Process Users	Head – Quality	Process / Project Head	Auditors
Continual improvement	Process Users	Head – Quality	Process / Project Head	Process / Project Team members

7 SIPOC

Supplier	Input	Process and Control		Output	Customer
		Process	Control		
Any process / customer	Need for new document	Creation and updating of documented Information	Review and approval	New document Updated master list of documented information	Corresponding process / project

Any process / customer	Need for external document	External Documented Information	Review	List of external documents	Corresponding process / project
Any process / customer	Need for evidence of a process /Standard requirements	Control over retained documented information – Control of Records	Review and approval for disposition	Master list of Retained documented information	Corresponding process / project
Any process / customer	Need for changes	Change Management	Review and approval	Revised documented information	Corresponding process / project
Standard requirements	Audit Type and frequency	Internal Audit	Plan, Competence of auditors and Trend analysis	Audit Report	Corresponding process / project
Standard requirements	MRM agenda and frequency	MRM	Agenda and Status Review	MRM minutes	Management
Standard requirements / Auditor	NC details	Control on Management systems Non-conformance and taking corrective action	NC review and effectiveness evaluation	CA effectiveness evaluation	Corresponding process / project / management
Any process / customer	Need for improvements	Continual improvement	Improvement impact assessment	Improvement log	Corresponding process / project

8 Overall Process Flow Chart

a. Control on Documented Information

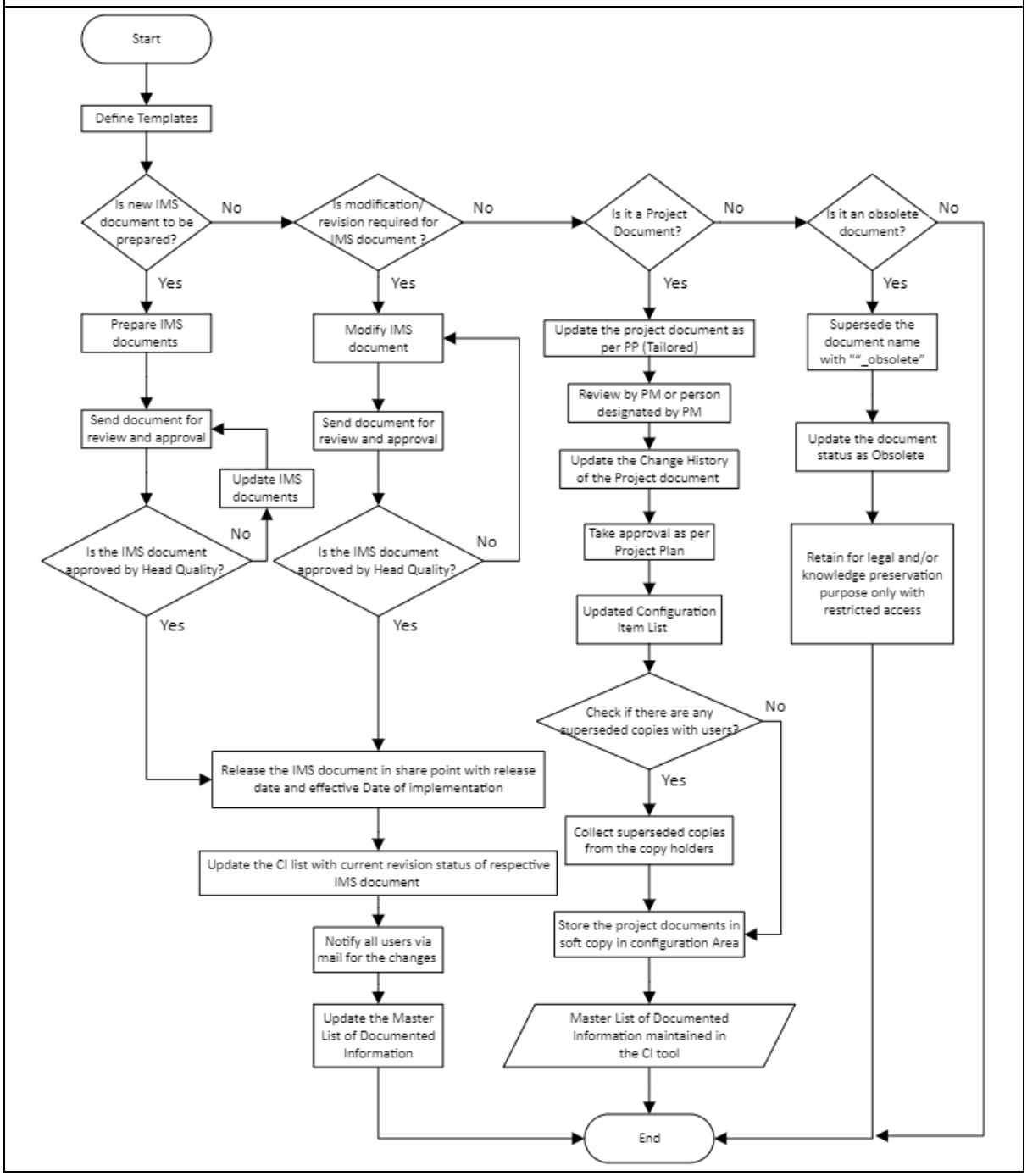

b. Control over retained documented information – Control of Records

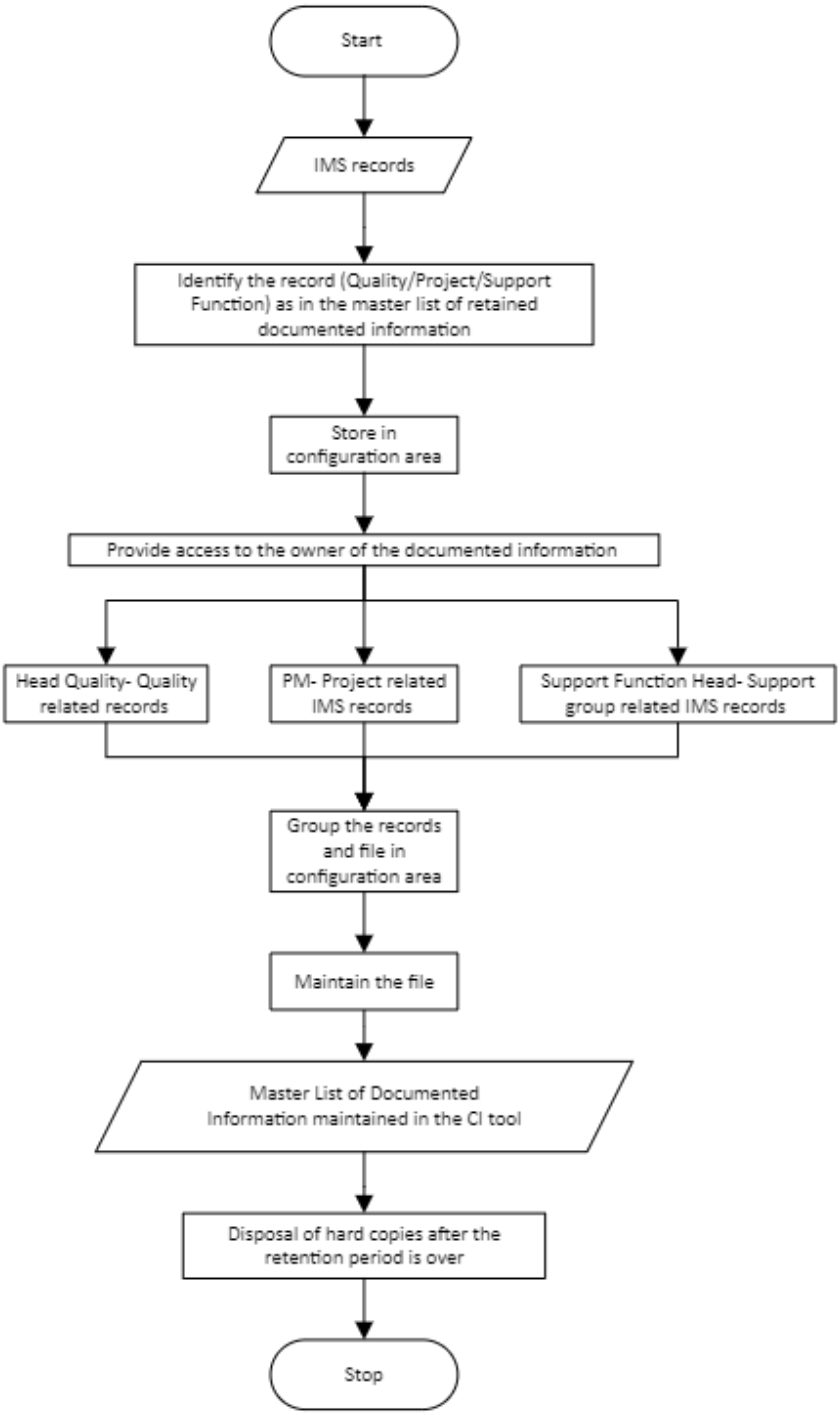

c. Internal Audits

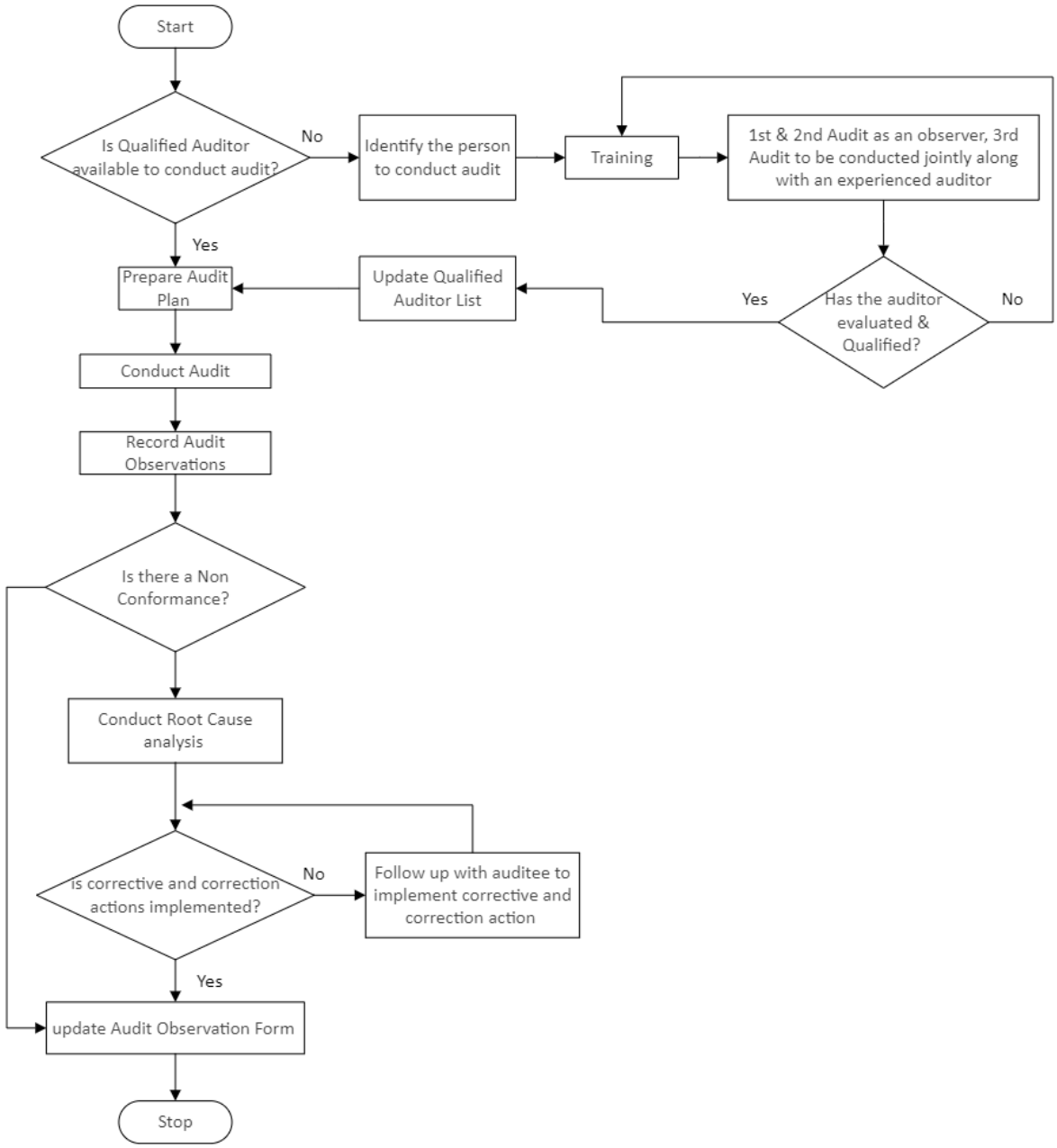

d. Management review Meeting

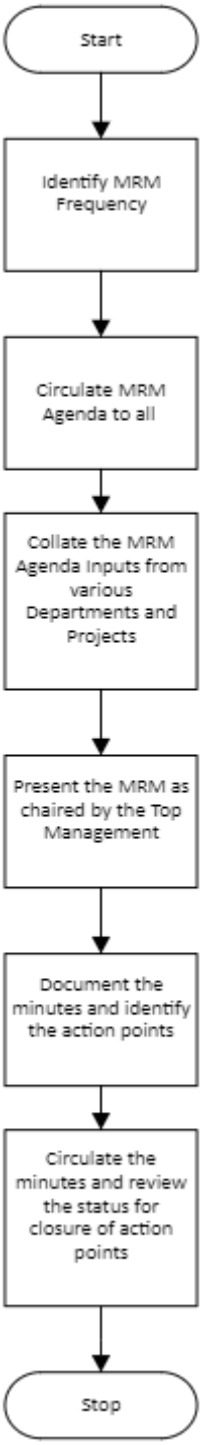

e. Control on Management systems Non-conformance and taking corrective action

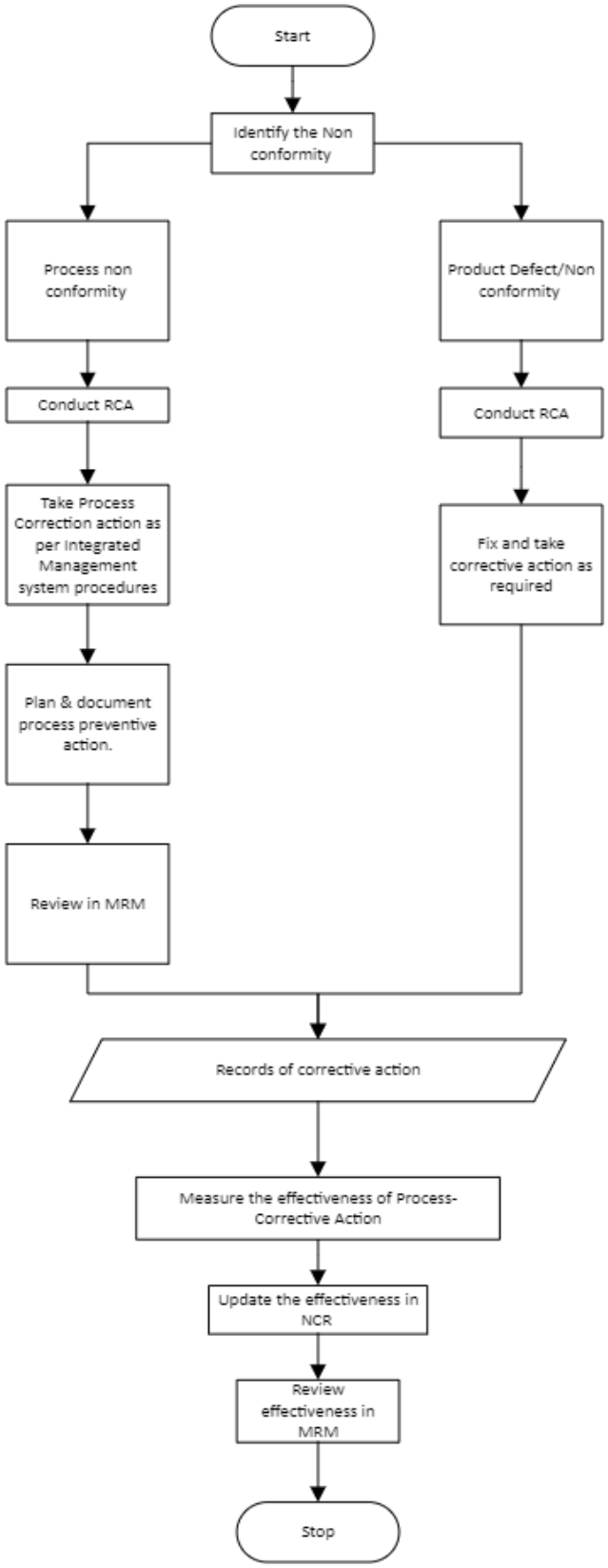

f. Continual Improvement

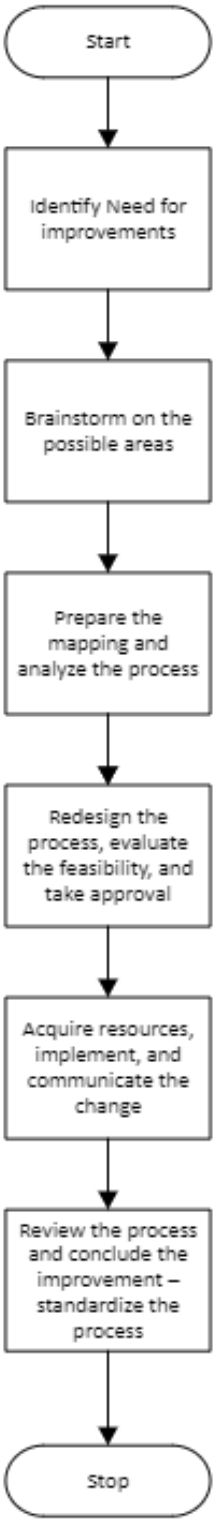

9 Process Description

9.1 Control on documented information.

9.1.1 QMS Documentation

a. The Head Quality shall define necessary templates that needs to be followed in the organization for defining the documented information, related to

- Standard Operating Procedure: UT/MS/DT/TMP/01
- Policies: UT/MS/DT/TMP/02
- Documents / Guidelines / Project Documents: UT/MS/DT/TMP/03

b. Each process owner / PM shall use the defined template for establishing the relevant documented information.

c. Integrated Management System Documented Information follow the below indicated Nomenclature, Review and Approval process:

Level of document	Type	Numbering	Prepared By	Reviewed By	Approved By
Level 1	Manuals / SOA	UT/M/D/<< nn >>	Quality Team	Quality Team	Head - Quality
Level 2	SOP – Standard Operating Procedures	UT /SC/SSP/SOP	Respective Team	Head – Quality	Respective HOD
Level 3	Guidelines / Policies / Project Documents	UT/SC/ SSP/AAA/<<nn>>	Respective Team	Head – Quality	Respective HOD / PM
Level 4	Checklists / Templates / Forms	UT/ SC/SCC/TM/<< nn >>	Respective Team	Head – Quality	Respective HOD / PM
SC/SSP – Section name abbreviation as listed in Annexure 1					
nn – Running serial number for each form in the respective section					
DA – Refer to Document Abbreviation List for code					
AAA – Guideline – GDL / Policy – POL					

d. After preparation or modification of the Integrated Management System (IMS) document, the Head Quality shall check for its adequacy to corresponding management system standards. The revision details of the IMS documents shall be updated in the Change History of the IMS document after approval.

e. All IMS documents released for use shall be controlled and approved by Head Quality and the document status shall be as "Approved"

f. All older version of IMS documents shall have a document status as "Superseded"

g. Photocopies of IMS documents are treated as UNCONTROLLED and shall be destroyed.

h. Release of new IMS documents shall clearly indicate the release date and effective Date of implementation.

i. The issue for the circulation of the approved documented information shall be done through the Quality Team's share point.

j. The Head Quality shall maintain the up-to-date Configuration Item list, which describes the current revision status of the IMS documents.

k. When a latest version of the SOP is released, the latest documents are uploaded to the IMS website and all users are notified of the changes

l. The version number of the document and page shall undergo a change as described in sub-section Document Version Numbering.

m. Head Quality shall maintain superseded copies of the documents – Quality to prevent unintended use.

n. IMS documents shall be stored as a soft copy in SharePoint.

o. In case of any damage or loss of the IMS document, the same shall be intimated to the Head Quality.

p. The storage locations shall be clearly identified for traceability in the Master List of Documented Information.

q. Any obsolete document shall be retained for legal and/or knowledge preservation purposes are stored, accessed, and used by Head-Quality only. The document name shall be superseded with "_obsolete"

r. Any changes made to the IMS or project documents shall affect the version number of the document, to enable identification of changes being implemented.

s. All Changes are incremented with a whole number – X.0 where X is the whole number starting from 1,2,3… 25; After 25 versions of the document is changed, then the issue number of the document changes to incremental alphabetical order – A, B, C…. so on.

t. Once every three years – irrespective of the document version number – Entire IMS documentation issue number shall be reset to incremental alphabetical order and version number shall be reset to 1.0 again.

9.1.2 Project Documents

a. After the preparation or modification of the Project related documents, the PM or person designated by the PM shall review the same.

b. The change details of the project documents shall be updated in the Change History of the Project document as defined in the templates.

c. The approval for the Project artifacts shall be as per the Project plan.

d. Photocopies of all project's related documents are treated as UNCONTROLLED and shall be destroyed.

e. The PM or the person designated by the PM shall maintain / update the Configuration Item, which describes the current revision status of the Project documents.

f. When a change is approved and is to be implemented, the superseded copies of the project documents shall be collected back from the copy holders by the PM or person designated by the PM, to ensure latest version is in use.

g. The version number of the document shall undergo a change as described in Document Version Numbering.

h. Project documents shall be stored as soft copies.

i. The copies shall be stored in a location (Configuration Area) easily accessible by any member within the project.

j. In case of any damage or loss of the Project document, the same shall be intimated to the PM or the person designated by the PM.

k. The storage locations shall be clearly identified for traceability in the Master List of Documented Information.

l. Any obsolete document retained for legal and/or knowledge preservation purposes are stored, accessed, and used by PM only.

m. Project Document

The Project Documents comprises of but not limited to:

- Requirements Specification
- Project Plan
- Design document
- Test Plans

n. Documents shall be prepared as per the template defined in the appropriate sections.

o. The Project Documents shall be prepared based on the Documentation Guidelines as described in section Document Control.

9.1.3 Project Specific Process (PSP)

a. The Project Specific Process (PSP) shall be developed based on the tailoring guidelines and using the process database.

b. The project shall select the project specific life cycle based on the guidelines given in Project Tailoring Guidelines in section Project Planning.

c. When defining the PSP, the following shall be considered:

- Type of Project
- Size of Project
- Technology Used
- Customer Impact

d. Using the above tailoring guidelines and criteria, the PSP shall be defined.

9.1.4 Contractual Documents

a. The Contractual Documents shall be reviewed, approved, controlled, and issued as defined in Contract Preparation, Review and Approval, section 9.4 of Opportunity Management SOP.

9.2 Control on external documented information

9.2.1 General

a. A list of external documented information shall be managed by each Department / Project where all the external origin documents used / referred to in the process shall be documented.

b. All documents of external origin, which affect the Quality System, shall be under control of the Head Quality.

c. All documents of external origin, which affect the Project, shall be under the control of the PM.

d. All documents of external origin, which affect the support groups, shall be under the control of the respective Support Function Head.

e. In case customer supplied documents are to be checked, the PM or person designated by PM shall identify suitable mechanism for controlling and maintaining the document.

9.3 Control over retained documented information – Control of Records

9.3.1 General

a. All the IMS records shall be neat and legible.

b. All IMS records shall be stored in a medium as identified in the master list of Retained Documented information.

c. IMS records will be made accessible to the customer or their representative where applicable, using an access control mechanism. If the customer has provided a space for data access management, access will be granted or revoked as needed to ensure that only authorized users can access the relevant documented information.

9.3.2 Identification, Storage and Access control

a. All the IMS records generated as a part of the process are identified in the Master list of Retained Documented information as updated and managed by respective sections.

b. On implementation of the procedures and forms, the soft copy of the retained documented information shall be stored in Version control repository

c. All the contractual documents or confidential documents shall be stored in a location accessible to the owner of the documented information – as identified in the Master List of Retained Documented information by the Section.

d. All the records related to IMS shall be under the control of the Head – IMS. Any person who wishes to access the IMS records can request and collect for reference.

e. The project-related IMS records shall be under the control of the PM. Any project-related IMS record can be accessed from the project file.

f. The support group related IMS records shall be under the control of the Support Function Heads. Any support group related IMS record can be accessed from the support group folder.

9.3.3 Filing

a. All the IMS records related to the support groups shall be grouped together and filed in a support group folder, which is maintained by the Function Heads.

b. Wherever applicable, the current, obsolete, and superseded copies of the IMS records shall be filed and maintained.

9.3.4 Disposition

a. The digital copies of IMS records and master copies in SVN backups will be maintained according to the guidelines outlined in the Master List of Retained Documents for each section.

b. The hard copies of IMS records, if existing, shall be disposed of by shredding it or by any other appropriate method (for e.g., burning, shredding) after the retention period is over.

c. All contractual agreements and IMS records may be retained for knowledge or legal purposes.

9.4 Integrated Management System Deviations

9.4.1 General

a. When the SOP cannot be tailored for a project based on the tailoring guidelines as defined in process Project Planning, a deviation can be taken.

b. The Integrated System Deviations can be of following types:

- Cosmetic Deviations like rearranging the sections, renaming the sections, cosmetic changes.
- Changes like minor addition or deletion to suit the project requirements.
- New process to suit the typical business requirements – Major Deviation.

c. The Project Manager or person designated by PM shall record the details of the deviation in the Deviation Form.

d. All deviations shall be reviewed by the PM or person designated by the PM and approved by Head Quality, prior to the implementation.

e. A copy of this is sent to the Head-Quality and Manager-Quality shall use this as input for improving SOP and project tailoring guidelines.

9.5 Change Management

9.5.1 IMS Documentation Changes

a. Any change that is required to be made to existing documents that is being currently used by the organization or any change to methodologies and practices followed in the organization, any employee can raise the change management form in IMS to the Quality Team of the organization.

b. Verbal communication of the change in not accepted. A written request for the change must be provided.

c. The Change being initiated should focus on continual improvement of process or existing system and strengthen the organization's established integrated management system.

d. The Quality Team then records and assesses the change based on the following factors:

- the purpose of the changes and their potential consequences.

- the integrity of the integrated management system.
- the availability of resources.
- the allocation or reallocation of responsibilities and authorities.

e. After assessing the change, the Quality Team and the necessary process head shall assess the risks and associated impacts of the change on the organization system.

f. Post assessment, if the results are appropriate to meet the integrity of the IMS in the organization, Quality Team changes the process, by initiating required documentation change.

g. All such change requests are submitted to the Head - Quality for approval.

h. The Process of creation and updating of documented Information is followed to complete the change.

i. Since all changes in organization are accompanied by corresponding process change, the revision history in each document is also appropriately updated.

j. The Master list of documented information is also updated, and the amended document is published in the share point.

9.6 Internal Audits

9.6.1 General

a. Formal IA is conducted 3 times a year in January, May, and September.

b. If the audit planned is rescheduled for any reason, it should be rescheduled and completed within the next 2 weeks.

c. Separate phase wise Audit will be conducted on a regular basis on the completion of sprint/milestone in the projects.

9.6.2 Management System Auditor Qualification

a. The Head- Quality or person designated by Head- Quality shall identify the persons who can be trained as auditors.

b. The training shall cover the following: -

- Organization goals, objectives
- Integrated Management system overview
- ISO 9001:2015 / 27001:2013
- Auditing techniques
- Auditor's role
- And all other areas are equally important.

c. The auditors shall be present as observers for at least 3 IAs to enable them to Qualify as Internal Auditors.

d. 1st & 2nd Audit as an observer, 3rd Audit to be conducted jointly along with an experienced auditor

e. Based on the experienced auditor's recommendation, the new auditor will be inducted as an independent auditor.

f. In case an internal auditor has not conducted audits for 2 years continuously then, they will have to be as observers for at least one internal audit before continuing as an internal auditor.

g. In case of revision of standard, a refresher course will be conducted for the internal auditors regarding the revised standards.

h. Post training, the Head- Quality or a person designated by Head-Quality shall update the Qualified Auditor List.

i. Internal audit can also be conducted by a qualified external consultant in case of non-availability of internal auditors or if the organization decides to get the internal audit done from the external consultancy service.

9.6.3 Internal Audit Planning

a. Head-Quality shall ensure that the Audit plan is prepared once in a year for the fixed schedule audits, giving the frequency, schedules, and scope of IMS to be audited. For the projects / services the audit plan shall be created after the project kick starts. The internal audit plan shall have

- Audit Number
- Project name / support groups name such as IT Support, Recruitment, Resource Management, Training, Purchasing, Quality, Admin and Sales and Marketing
- Planned date

b. Internal audit shall be planned based on the following inputs (criteria for planning)

- Management Review Meeting (MRM)
- Result of previous Audits
- Criticality of project process activity
- Customer complaints and feedback/ review of closure of customer complaints.
- All sections of SOP are covered
- All technology operations and support groups are covered

c. Following shall also be considered for the planning

- Based on the number of NCRs in previous audits
- Processes which are matured
- Mandatory processes
- NCR Trend

d. All projects shall be audited at least once in the project's life cycle.

e. The plan shall be updated with the addition of a new project.

f. The Audit Summary Report shall be prepared on identifying the areas planned for audit after or along with the audit circular.

g. Internal audit shall be conducted as per defined audit plan for the year. This plan shall be subjected to change if there is any slippage in the plan

h. The Head-Quality shall be responsible for scheduling the internal audit. Audit schedule and prospective dates shall be decided in consultation with the internal auditors, Auditee.

i. In case of slippages, a revised plan and schedule should be prepared, and respective auditors and representatives should be informed.

j. The Head-Quality or person designated by Head-Quality shall circulate an audit circular to the auditees based on the Audit Plan.

k. The Head-Quality or person designated by Head-Quality shall select the auditors to audit the projects and support functions based on the Qualified Auditor List.

l. The audit circular shall notify the auditees and auditors about the date, time, venue, scope, and purpose of the audit.

m. The Audit circular will be sent to all concerned at least 1 week in advance.

9.6.4 Audit Process

a. The following are the few steps taken in the internal audit.

b. An opening meeting shall be arranged if required for auditees & auditors, to brief the scope of the audit.

c. Auditor audits for

- Previous NCRs
- Documented procedure in compliance to ISO 9001:2015
- Records for the evidence to demonstrate the effectiveness of QMS

d. During audit, auditors shall record the audit findings in an Audit Observation form

e. Auditor shall identify the non-conformances from the Audit Observation Form. NCR shall be given to the respective auditee for taking the necessary correction and corrective actions.

f. Audit report and analysis shall be done after the audits for knowing the NCR Trend/History.

g. The qualified internal auditors shall conduct an internal audit to check the conformity to the standards, and a detailed plan is available. As identified in the Internal Audit plan all projects and support functions shall be audited. The audit shall confirm that the defined procedures are being followed correctly.

h. Closing meeting shall be conducted if required to brief the auditee on the audit findings

i. A follow-up audit shall be done for closing the observations and NC's.

j. Audit observations shall be closed within 2 weeks of conducting Audit NCs shall be closed within 4 weeks.

k. RCA shall be done for the using any standard techniques (5-Why Technique tool).

l. The auditor works closely with the auditees to arrive at corrective actions and shall be conducted as per ISO 9001, ISO 27001 and CMMI

9.6.5 Audit NC Management

a. The auditor shall identify the non-conformances from the Audit Observation Form and report the same in the Non-Conformance Report (NCR) form.

b. Copy of the Audit Observation Form and NCR Form shall be given to the respective auditees for taking the following necessary actions

- Root cause analysis shall be conducted by the auditee along with their team to arrive at the corrective and correction action
- Correction - Correction is an immediate action that is to be taken to fix the non-conformity
- Corrective action is taken to remove the causes of an existing nonconformity or undesirable situation to prevent the recurrence of non-conformities and situations.

c. The Head-Quality or person designated by Head-Quality shall update the audit status in the Audit Summary Report on completion.

9.6.6 Post Audit management

a. NC Follow up and closure

b. The input for conducting the follow-up audit is the NCR and Audit observation form.

c. The status of the NCR shall be updated on the NCR Form.

d. Audit observations are also closed during the follow up audits.

e. In case a new non-conformance is identified, a new NCR shall be created and issued to the auditee.

f. In case of closure or non-closure of NCR, the auditor shall update the follow-up status in the NCR form appropriately.

9.6.7 Internal Audit and NCR Form Numbering

a. The numbering that will be followed for Audit Number and NCR Number is as follows:

Audit No. : **<n>IA /<yyyy>-<yy>**

Where : n stands for the IA number for that year and yyyy-yy the fiscal year. E.g.: 1IA/2012-13,

NCR No : **Audit No./NCR-<nn>**

Where : Audit No. is the number given to that audit, which is as explained above and <nn> is the running serial number for the NCRs for a particular audit. E.g.: 1IA/2012-13/NCR–01

9.6.8 Internal Audit Analysis

a. Audit analysis is conducted, and audit report is generated after each Internal Audit by Head Quality, which includes:

- Audit Plan Analysis
- Audit Summary Report
- Audit Effectiveness
- Audit Areas
- NCR Trends / History
- Status of NCR

b. Based on the audit analysis corrective actions are initiated.

c. Qualified Internal Auditor List shall be maintained.

d. Metrics shall be collected quarterly for Internal audits planned Vs conducted

e. Metrics shall be collected for the number of NCR's generated and NCRs closed.

9.7 Management Review Meeting

9.7.1 Planning

a. The Management Review is conducted to review the continuing suitability, adequacy, and effectiveness of the established IMS.

b. Head - Quality shall organize the Management Review after the IA.

c. The members for the Management Review are identified at the Management review meeting circulated by the Head-Quality, one week before the MRM.

d. The Head - Quality communicates to the concerned persons in advance for preparing and submitting their performance in the review meeting.

9.7.2 Agenda

a. The Management Representative prepares the agenda for the review, which includes:

- Adequacy of the Integrated Management System Policy
- Adequacy and status of the extent to which Integrated Management System Objectives are achieved
- Views of the Interested parties
- SWOT analysis review
- Resources capability
- the status of actions from previous management reviews.
- changes in external and internal issues that are relevant to the Integrated Management System.
- Analysis and evaluation of data, information on the performance and effectiveness of the management system, including trends in:
    - feedback from relevant interested parties.
    - audit results; and
    - The performance of external providers
    - feedback on the Integrated Management System performance, including trends in:
    - Product and Process performance
    - Metrics for Processes
    - KPI's of processes
    - Nonconformities and corrective actions.
    - Monitoring and measurement results

- Feedback from interested parties.
- Results of risk assessment and status of risk treatment plan; and
- Opportunities for continual improvement.

9.7.3 Output

a. The conclusions from the Management Review shall be focused on decisions related to continual improvement opportunities and the need for changes to the Integrated Management System.

b. Minutes of the meeting with the action plan shall be circulated to all the people who attend the meeting.

9.8 Control on Management systems Non-conformance and corrective action

9.8.1 Identification of Process Non-Conformity

a. Non-Conformities are determined during the Internal Audits, external audits, and surveillance audits. The reporting mechanism is as described in the Internal Audit process.

b. Non-Conformities can be identified during the implementation of the process. The same shall be appropriately communicated to the Top Management by Head – Quality.

9.8.2 General

a. Non-conformity can be for the following reasons

- Process non-conformity
- Product defects

b. Product Defect can be identified through

- Reviews
- Testing
- Customer Complaints

c. Product - Defect Analysis

- The Organization wide defects are analyzed, and Project Metrics are identified as indicated above and are analyzed for commonality.
- Root cause analysis is conducted using fish bone / 5Y technique as defined in the Measurement, Analysis, and Improvement Process. The same is used to arrive at the various goals of the organization
- The Defects are tracked in the Project Review meetings by PM /PL.

- The Project Manager shall review the defects and analyze the causes for the non-conformities. Based on the analysis, the Project Manager shall initiate and implement appropriate corrective actions.
- The status of defects and CA are reviewed during the phase review meetings by the Quality head, or the person designated by Quality head. The CA effectiveness shall be reviewed in phase review meetings and CA effectiveness Report shall be prepared.

9.8.3 Process - Corrective Action (CA)

a. The NCR Form shall be given to the respective auditees for CA.

b. The auditee shall take necessary CA to eliminate the non-conformity and update the NCR Form accordingly.

c. Review shall be done in the Management Review meeting.

d. The auditee shall ensure that the corrective action is effectively implemented.

9.8.4 Effectiveness of CA

a. The effectiveness of process - CA shall be observed during the subsequent audits.

b. CA effectiveness shall be updated in the nonconformance report that shall be prepared by the auditor after the internal audit.

c. The effectiveness shall be discussed in the Management Review meeting as described in Review Process.

9.9 Continual improvement

9.9.1 Map the Process

a. Identify and decide the process to be improved.

b. Document each step using the flowchart

c. Explore each phase in detail, as some processes might contain sub-steps. Consult people, if required, who use the process regularly to ensure that all steps are considered.

9.9.2 Analyze the Process

a. Use the flow chart to investigate the problems within the process. Consider the following questions:

b. Where do team members or customers get discouraged to use the process/ problems related to Information Security?

c. Which of these steps creates a bottleneck?

d. Where do costs go up and/or quality / Information Security go down?

e. Which of these steps requires the most time, or causes the most delays?

f. What tactics have other teams in the organization developed to deal with similar situations?

9.9.3 Redesign the Process

a. Redesign the process to eliminate identified problems.

b. It is best to collaborate with the people who are directly involved in the process. Their ideas may reveal innovative approaches, and, also, they are more likely to buy into change if they have been involved at an early stage.

c. Make sure that everyone understands what the process is meant to do. Explore how to address the problems identified in step 2 (Brainstorming can help here). Note down everyone's ideas for change, regardless of the costs involved.

d. Narrow down the list of viable solutions by considering the team's ideas getting translated to a real-life context.

e. Conduct impact analysis to understand the full effects of the team's ideas. Conduct a risk analysis to spot risks and points of failure within the redesigned process. Depending on the organization's focus, you may also want to consider distributors and stakeholders Experience Mapping at this stage.

f. These details will help us to understand the full consequences of each proposed idea and allow all stakeholders to make the right decision.

g. Once you and the team agree on a process, create new diagrams to document each step.

9.9.4 Acquire Resources

a. Secure the resources needed to implement the new process.

b. List everything that is needed to acquire the resources. This could include guidance from senior managers or colleagues in other departments, such as Finance, IT or HR. Communicate with these groups and understand how this new process benefits the organization. If required prepare a business case to demonstrate this.

9.9.5 Implement and communicate the change

a. Improving the business process involves changing existing systems, teams, or processes. For example, there could be a need to acquire new software, hire a new team member, or organize training for colleagues.

b. Rolling out the new process could be a project. It must be planned and managed carefully. Allocate time for dealing with teething troubles, and consider running a pilot first, to check for potential problems.

c. Change is not always easy. People might be resistant to change, especially when it involves a process that they have been using for some time.

9.9.6 Review the Process

a. After the roll out of the new process, closely monitor its performance in the weeks and months that follow, to ensure that the process is performing to expectations. Fix problems as they occur.

b. Make it a priority to collect feedback from the people involved with the new process about how it is working, and what – if any – frustrations they are experiencing.

c. Adopt continuous improvement strategies such as Kaizen. Small improvements made regularly will ensure that the process stays relevant and efficient.

d. Raise and update the information in change management form and log the details in opportunity list.

10 Information Security requirements

a. All documents identified for the IMS adopted in the organization shall be labelled as per the document classification and labelling policies of the organization.

b. Protection of records, Retention, and access control shall be established for all documented information based on the type of Information.

- Hard Copy – Lock and Key Cabinet
- Soft Copy – Access Control Storage with permissions granted to user based on the role-based access as significant to the corresponding file
- The Head - Quality or a person designated shall circulate the entire ISMS (Information Security Management System) documents as PDF version on the Server and provide appropriate accessibility to the documents
- Department Internal Audit.
  - Department audit shall be conducted as per audit plan
  - Dept. HOD will conduct the audit.
  - In case of urgent need or non-availability of head of the department, external support such as consultants shall be used for conducting the Department audit.
  - Audit observations are recorded in the Audit Observation sheet and handed over to respective Auditee/Head - Quality.
  - The findings are classified as Compliance (C), Noncompliance (NC) and Opportunity for Improvement (OI).

- Audit Non-conformances shall be recorded in the CA report and brought to the attention of the Auditee.
- Auditee decides the Correction, Corrective Action to be taken as planned such that the non-conformances does not occur or repeat again.
- Follow up audit to verify implementation & effectiveness of Corrective actions, shall be organized on or after the target date by the Head - Quality.
- The closed audit reports shall be given to Head - Quality.
- Documented information of the Audits and their results shall be presented in the MRM and maintained by Head - Quality.

c. Conducting Technical Audit

- The Head – Quality / person designated circulates the entire ISMS documents as PDF version on the Server and provides appropriate accessibility to the documents.
- Technical audit shall be conducted as per audit plan
- Quality Team with IT Lead shall conduct the audit.
- In case of urgent need or non-availability of Quality Team with IT Lead, External support such as consultants shall be used for conducting the technical audit.
- Audit observations are recorded in the Audit Observation sheet and handed over to respective Auditee/Head - Quality.
- The findings are classified as Compliance (C), Noncompliance (NC) and Opportunity for Improvement (OI).
- Non-conformances of the audit shall be recorded in the Corrective action report and brought to the attention of the auditee.
- Auditee decides the Correction, Corrective Action to be taken as planned such that the non-conformances does not occur or repeat again.
- A follow-up audit to verify implementation & effectiveness of Corrective actions will be organized on or after the target date by the Head - Quality.
- The closed audit reports shall be given to Head - Quality.

d. Documented information of the audits and their results shall be presented in MRM and maintained by Head - Quality.

11 References

a. ISO 9001 and 27001 Clause 6.1.1, 7.5.2, 7.5.3, 8.7, 9.2, 9.3, 10.1, 10.2 / 10.3

12 Annexures

a. Annexure 1- Section and Sub Section Process Abbreviations

13 Forms

a. Template for Standard Operating Procedure –UT/IM/MSP/TMP/01

b. Template for Policies –UT/IM/MSP/TMP/02

c. Template for Documents / Guidelines / Project Documents –UT/IM/MSP/TMP/03

d. Master List of Document Abbreviation –UT/IM/MSP/TMP/04

e. Master List of Documented Information –UT/IM/MSP/TMP/05

f. Master List of Retained Documented Information –UT/IM/MSP/TMP/06

g. Deviation Form –UT/IM/MSP/TMP/07

h. Internal Audit Plan –UT/IM/MSP/TMP/08

i. Internal Audit Schedule –UT/IM/MSP/TMP/09

j. Master List of Checklists for Internal Audits –UT/IM/MSP/TMP/10

k. List of Qualified Auditors –UT/IM/MSP/TMP/11

l. Audit Observation Form –UT/IM/MSP/TMP/12

m. Opening Meeting Form –UT/IM/MSP/TMP/13

n. Closing Meeting Form –UT/IM/MSP/TMP/14

o. Audit Summary Report –UT/IM/MSP/TMP/15

p. NCR Form –UT/IM/MSP/TMP/16

q. NC Tracker –UT/IM/MSP/TMP/17

r. RCA Form – UT/IM/MSP/TMP/18

s. CA effectiveness report – UT/IM/MSP/TMP/19

t. Change management form – UT/IM/MSP/TMP/20

Annexure 1- Section and Sub Section Process Abbreviations

SC (section)	Sub Section Process (SSP)
Sales & Marketing (SM)	Lead Management (LMP)
	Opportunity Management (OMP)
	Order to Cash (OC)
Project Management (PM)	Project Planning (PPP)
	Project Closure (PCP)
	Estimation

Project Support Procedures (PS)	Customer Feedback (CFP)
	Review Process (RVP)
	Control of Non-Conforming Product (CNP)
	Configuration Management (CMP)
	Governance
	Customer Escalation
	Knowledge Management
	Incoming goods Inspection (IGI)
	Packing & Shipment (PAS)
Support Function Procedure (SF)	IT Infrastructure Maintenance (ITP)
	Backup Security and Archival (BSA)
	Procurement (PRO)
	Recruitment (REP)
	Resource Management (RMP)
	Learning and Development (LDP)
	Administration (ADP)
	Talent Management (TMP)
	Project Management Office (PMO)
Integrated Management (IM)	Management systems Process (MSP)
	Risk management Process (RMP)
	Process Management (PMP)
	Measurement, Analysis, and Improvement (MAI)
	External Provider Property (EPP)
	DAR

	Functional Safety
SDLC (SD)	Design (DSP)
	Coding (CDP)
	Release, Replication, Delivery, and Installation (RRD)
	Testing, Validation and Acceptance (TVA)
	Requirements Specification (RSP)
	CAR
	Product Integration (PIN)
	Life Cycle Services
	Development Methodology
	Product Development Lifecycle
	Hardware Process
	Engineering Change Request Management (ECRM)
	Embedded Process
Engineering and Commissioning (EPC)	Engineering Procurement and commissioning EPC
Solutions	Solutions
IEC 62443	IEC 62443